

Complex Insurance Plans – Decision Making Guide Capitation Plans

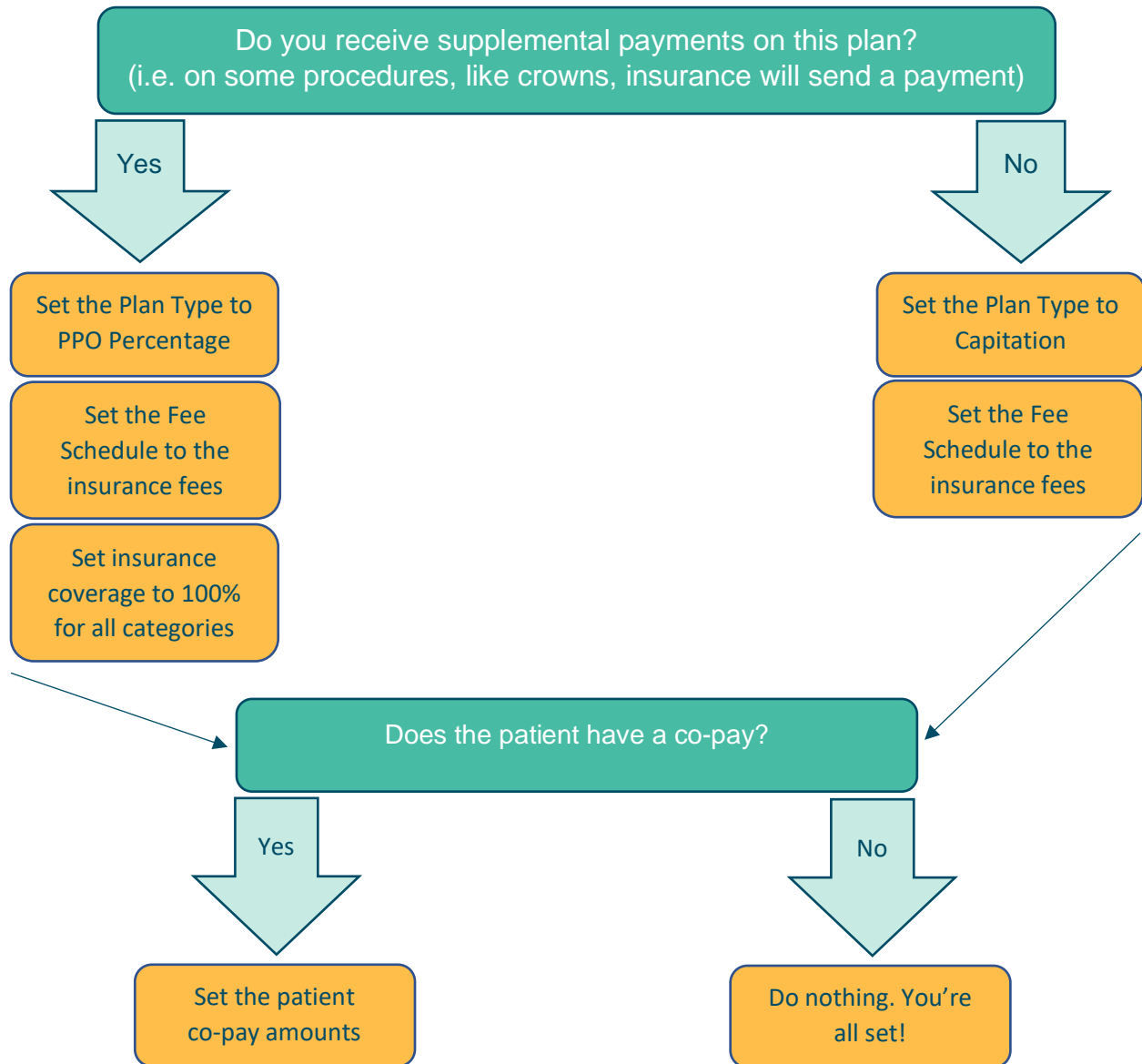

Tech Tip: Understanding Fee Guide Setup with Co-Pays

If the insurance fee schedule is the total amount you are allowed to collect (including patient co-pay amounts):

1. Create the patient co-pay fee schedule.
2. Create the insurance fee schedule using the amounts provided by the carrier.

If the insurance fee schedule is the amount insurance is paying you (and patient co-pay is not included in the amount):

1. Create the patient co-pay fee schedule.
2. Create the insurance fee schedule by taking the insurance amount and adding the co-pay amount.
(e.g. if the insurance will pay \$100, and the patient co-pay is \$50, the fee schedule amount should show \$150)